

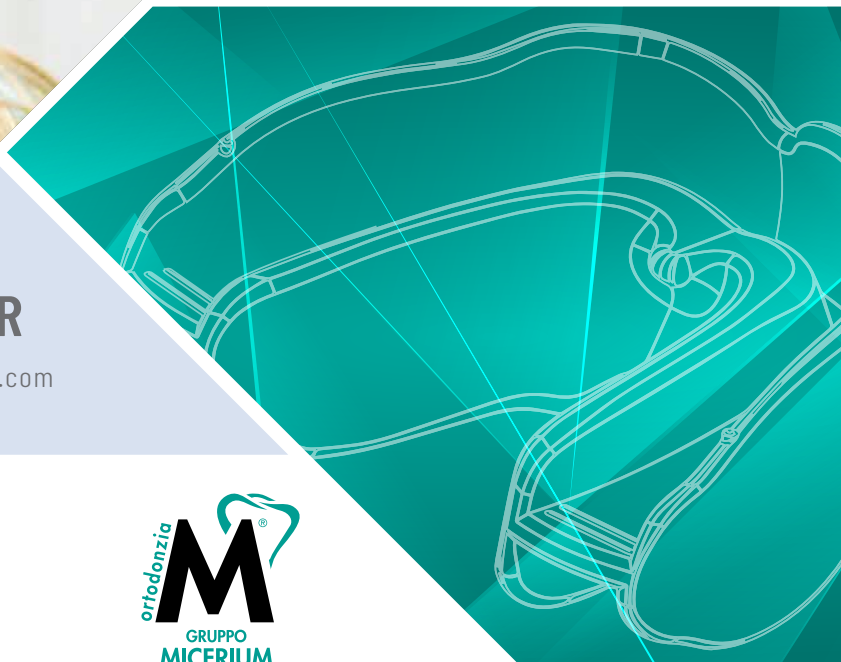

# AMCOP<sup>®</sup> CATALOGUE

DELUXE  
*by Micerium*



BIO ACTIVATOR

● [www.micerium.com](http://www.micerium.com)





ORTHODONTIST

OSTEOPATH

SPEECH THERAPIST

POSTUROLOGIST

## A BALANCED MOUTH FOR A HEALTHY BODY

Modern orthodontic treatment aims to achieve an ideal and harmonious alignment of the teeth, guided by proper jaw growth. This approach ensures not only excellent aesthetic outcomes but also long-term occlusal and functional stability.



*"Treatment must be early and it is nonsense to wait for the eruption of the permanent teeth."*

**SOULET BESOMBES (1950)**

“

Orthodontic treatment must align with the child's overall postural development, requiring a collaborative and multidisciplinary approach to achieve optimal and long-lasting results. The orthodontist plays a key role by focusing on the dental and skeletal systems, re-establishing proper relationships between bones and teeth, and stabilizing them through elastodontic treatments. At the same time, the gnathologist ensures proper alignment and functionality by managing occlusal contacts. In addition, the speech therapist addresses the neuromuscular components, particularly tongue posture, with the aim of restoring order and balance in the orofacial structures. Complementing these efforts, the osteopath works to maintain the patient's postural balance, ensuring it remains in harmony with the changes brought about by orthodontic therapy. Through this integrated approach, the combined expertise of these professionals ensures a holistic balance that enhances the effectiveness and the stability of the orthodontic therapy.

Contemporary orthodontics revolves around two key areas of focus: aesthetics and minimally invasive techniques. Minimally invasive approaches play a crucial role in enabling dentists to achieve exceptional aesthetic outcomes. The term "Bio-orthodontics" refers to a modern approach to orthodontic therapy that adheres to essential principles such as minimal invasiveness, respect for oral tissues, and treatment simplification. This approach emphasizes preventive and interceptive orthodontics, aiming to address skeletal malocclusions at their early stages. It employs devices designed to require minimal cooperation from young patients while also fostering an awareness of the importance of supporting the physiological growth of an adequate facial structure. By integrating these principles, bio-orthodontics not only enhances treatment outcomes but also prioritizes patient comfort and long-term oral health.

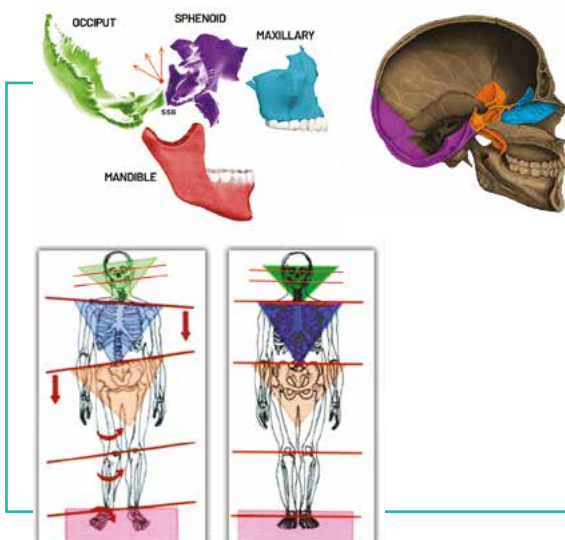

## THE SFENO-BASILARE SYNCHONDROSIS

The posture originates within and is influenced by the skull, specifically from the spheno-basilar synchondrosis (SSB), which serves as the primary center for craniofacial growth and alignment. The SSB acts as a key point of convergence for the rotational axes of other skeletal parts. It is also the site where flexion-extension movements, rotations, lateral flexions, and twists occur between the occipital and the sphenoid bones.

# PEDODONTIC ORTHODONTICS



**Orthodontics** Collaboration with the pediatrician is essential in studying the growth and development of young patients. However, it is important not to confuse craniofacial growth with overall physical growth, as these are two distinct processes. For instance, a patient who has finished growing in height and stands two meters tall has not necessarily completed the growth of their maxillary bones, and the opposite can also be true. The distinction between a two-year-old and a twelve-year-old lies in one critical factor: growth. Growth must be carefully monitored, managed, and utilized to achieve the best possible outcomes. Dento-skeletal malocclusions, which are disharmonies of multifactorial origin—both genetic and environmental—tend to evolve and worsen over time. They often begin in a simple form and progress into more complex issues. If not intercepted during childhood, these conditions rarely improve in adulthood and, in fact, almost always deteriorate. Unfortunately, growth can sometimes work against us rather than in our favor.

## WHY?

Collaboration with the pediatrician is essential in studying the growth and development of young patients. However, it is important not to confuse craniofacial growth with overall physical growth, as these are two distinct processes. For instance, a patient who has finished growing in height and stands two meters tall has not necessarily completed the growth of their maxillary bones, and the opposite can also be true. The distinction between a two-year-old and a twelve-year-old lies in one critical factor: growth. Growth must be carefully monitored, managed, and utilized to achieve the best possible outcomes. Dento-skeletal malocclusions, which are disharmonies of multifactorial origin, both genetic and environmental, tend to evolve and worsen over time. They often begin in a simple form and progress into more complex issues. If not intercepted during childhood, these conditions rarely improve in adulthood and, in fact, almost always deteriorate. Unfortunately, growth can sometimes work against us rather than in our favor.

## BENEFITS

- Restoration of proper nasal breathing.
- Correction of incorrect tongue position during swallowing.
- Guidance toward an ideal occlusal relationship.
- Correction of skeletal issues that could negatively impact the growth and posture of the child.

Early orthodontic treatment is closely linked to the broader concept of preventive care for growing patients. It not only addresses dental malocclusions but also helps prevent postural disorders.

# ELASTODONTIC THERAPY

Elastodontic therapy is an orthodontic treatment that uses gentle, biologically elastic forces to correct malocclusions in both young patients and adults. This approach not only addresses functional disturbances but also aligns teeth effectively. Elastodontic therapy holds a pivotal role in modern dentistry, particularly within the framework of preventive and interceptive orthodontics. Preventive and interceptive orthodontics focuses on early-age treatments, during the most active phases of skeletal and dental development. At this stage, skeletal structures exhibit significant plasticity and adaptability, making it possible to eliminate factors contributing to dental malocclusions and promote optimal growth and alignment.



Therapy using elastodontic devices represents an exceptional treatment option with a wide range of applications.



## The A.M.C.O.P. devices



A.M.C.O.P. devices are designed with a focus on achieving functional occlusion, making them suitable for both skeletal and dental corrections. The Bio-Activators from A.M.C.O.P. act simultaneously on both dental arches, effectively shortening treatment duration and ensuring more stable and reliable corrections.

The advantages of Elastodontic Therapy are truly remarkable, particularly its ability to treat patients who were previously overlooked due to their young age (as early as 2.5 years). The three-dimensional design of A.M.C.O.P. Bio-Activators ensures results that are both rapid and comprehensive, addressing the oral cavity's complexity in three dimensions. This stands in contrast to many traditional devices, which often function in two dimensions, leading to incomplete therapies and a higher risk of relapse.

Elastodontic Therapy represents a significant advancement in preventive orthodontics. It can resolve the majority of orthodontic issues (up to 90%) in a straightforward manner, transforming most cases into ideal occlusions with both aesthetic and functional benefits.

# ELASTIC ORTHODONTIC REHABILITATION SYSTEM®

## DECIDUAL TEETH



## FIRST CLASS DCM



## SECOND & THIRD CLASS DCM



## DEEP



## THE A.M.C.O.P. BIO-ACTIVATOR CRANIUM-OCCLUDED-POSTURAL MULTIFUNCTIONAL HARMONIES T.N.S. NEUROSENSORY TRANSMITTER

The idea of the A.M.C.O.P. Bio-Activator arises from the body's fundamental need to facilitate proper function. This treatment is simple, natural, innovative, and non-invasive, making it an extraordinary advancement in oro-craniofacial bioorthopedics. As an elastic orthodontic device, it holds significant therapeutic value, particularly in the orthopedic management of the dental-craniofacial system.

The A.M.C.O.P. Bio-Activator acts as a simultaneous harmonizer of distortions within the mandibular and maxillary skeletal bases, helping to level occlusal surfaces and promote balanced oral function. Moreover, it serves as an effective tool for muscle decontraction, addressing various muscle-tensive, cranio-cervical-mandibular, and temporomandibular joint (TMJ) rehabilitation needs.

When used correctly, the device goes beyond traditional occlusal treatments. It stimulates physiotherapeutic, anti-inflammatory, and reparative processes, offering patients a comprehensive solution to alleviate imbalances of both symptomatic and psychological nature.

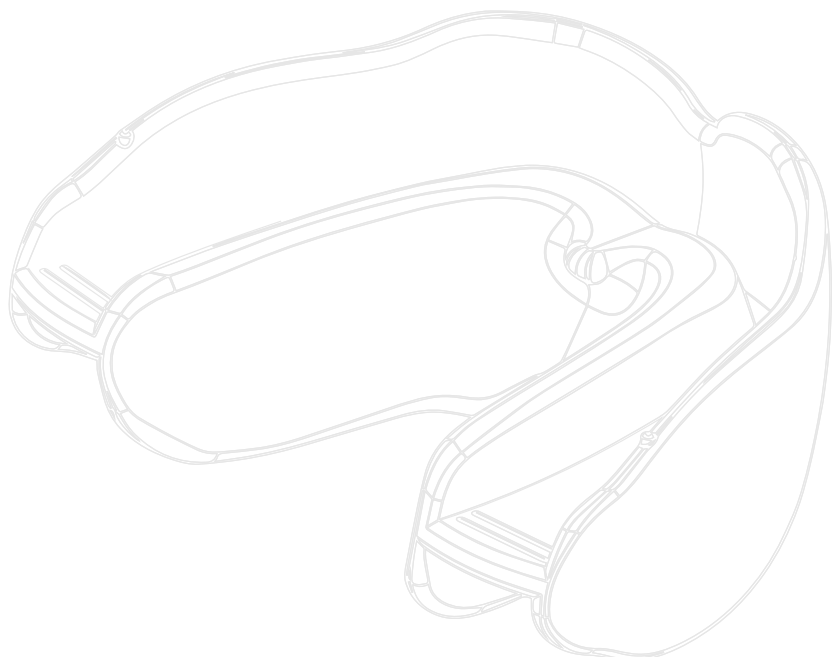

# ELASTIC ORTHODONTIC REHABILITATION SYSTEM®

## The NEW A.M.C.O.P. DTM BIO-ACTIVATORS

The new A.M.C.O.P. DTM Bio-Activators are specifically designed for the treatment of patients with temporomandibular joint (TMJ) dysfunction and/or neuromuscular tension decompensation, such as bruxism. These devices can also be utilized during the restraint phase following the use of the Integral orthopedic activator, as well as after treatments with other fixed devices or aligner templates.

DTM Bio-Activators are carefully crafted with different skeletal classes in mind, maintaining the same arch form characteristics as existing devices while improving patient comfort. This is achieved through smaller vestibular and lingual flanges, making the design less invasive. Near the vestibular flanges in the area of the first molars, two small reliefs are included to assist in measuring the device accurately. Additionally, a subtle relief in the palatine spot area has been incorporated, which is less pronounced compared to orthopedic Bio-Activators. This feature is particularly useful for performing speech therapy exercises aimed at improving tongue posture in cases of atypical swallowing.

The Class I devices are available in four types of arch forms with a linear occlusal plane featuring a slight curve of Spee. They are manufactured in five sizes, ranging from size 1 with a transverse measurement of 4.5 cm to size 5 with a transverse measurement of 6.5 cm. Each device is marked with two abbreviations for easy identification: one on the right anterior area of the lower flange indicating the abbreviation and device number, and the other on the left side showing the abbreviation "DTM" (Temporomandibular Dysfunction).

## The A.M.C.O.P. Bio-Activator line also includes three specialized devices designed to address specific needs:

- **ELASTOOSAS:** A device tailored for the management of night snoring, providing relief and promoting better airway function during sleep.
- **OPEN:** A specialized device for treating arches with skeletal malocclusion of the anterior open bite type (Open Bite), focusing on restoring proper occlusion and alignment.
- **INTEGRAL PLUS:** Designed for patients undergoing multibracket orthodontic therapy, this device complements fixed appliances to enhance treatment outcomes and improve oral function.

## FIRST CLASS DTM



## SECOND & THIRD CLASS DTM



Devices share the same features as the existing ones but are distinguished by reduced vestibular and lingual flanges for added comfort.

- Second Class DTM devices: These are marked with the abbreviation "SC" on the right side of the lower flange and "DTM" on the left side.
- Third Class DTM devices: These are marked with the abbreviation "TC" on the right side and "DTM" on the left side.

The color coding of the devices corresponds to the type of arch form and skeletal class, consistent with the existing classification system.

## SPECIFIC BIO-ACTIVATOR



# DEVICE FEATURES AND DESCRIPTION

The Bio-Activator incorporates several innovative design elements to enhance its effectiveness and ensure ease of use. These features work together to create a device that is both functional and adaptable, providing targeted solutions to a wide range of orthodontic and functional issues.

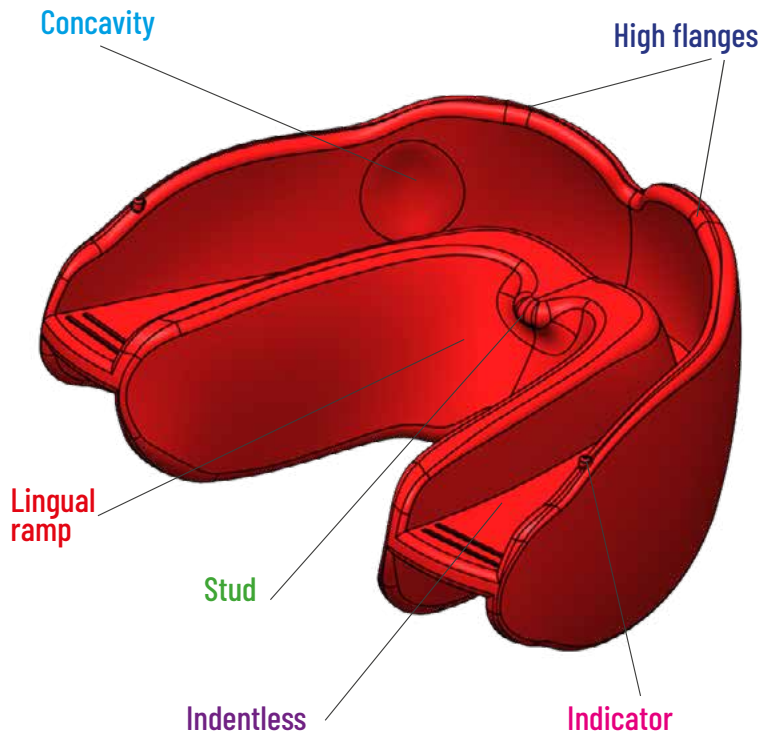

## **Indicator:**

A reference point for determining the correct size of the device.

## **Concavity:**

Positioned near the canine crown to avoid interference with tooth movement.

## **High flanges:**

Extend vestibularly to the boundary of the arches, acting as a lip-bumper and stimulating the bone matrix proprioceptively.

## **Lingual ramp:**

Guides the tongue to the palate, promoting proper posture.

## **Stud:**

Encourages correct tongue positioning at the palatine spot, aiding in functional reeducation.

## **Indentless Design:**

Focuses on orthopedic action for the jaws, ensuring effective results without imposing direct constraints on the teeth.

## A.M.C.O.P. Bio-Activator: A Comprehensive Solution



The A.M.C.O.P. Bio-Activators are a synthesis of all existing functional activators, offering a tailored approach to functional rehabilitation. These devices provide a systemic and integrated perspective on orthodontic treatment, promoting harmonious growth of the dento-cranio-facial system and ensuring stable, long-lasting results.

The rehabilitative action of the Bio-Activator impacts the entire stomatognathic system, including the teeth, alveoli, chewing muscles, TMJ, cheeks, lips, tongue, soft tissues, salivary glands, mandibular and maxillary bones, as well as the associated neural and vascular systems. By addressing craniofacial and postural imbalances, the Bio-Activator tackles the root causes of malocclusions, such as bad habits and craniofacial dysmorphisms, ensuring comprehensive treatment.

### INTEGRATION WITH TRADITIONAL ORTHODONTICS

While A.M.C.O.P. Bio-Activators are not a substitute for conventional orthodontic therapies, they complement these treatments by broadening their scope. Beyond simply straightening teeth, the Bio-Activators consider all structures that comprise the stomatognathic system, ensuring a holistic treatment approach. Once skeletal structures are harmonized, additional devices may be employed to refine tooth alignment for optimal results.

# DEVICE FEATURES AND DESCRIPTION

The device is specifically indicated to improve neurovegetative oropharyngeal functions, including sucking, swallowing, chewing, phonation, and breathing. It is designed to enhance nasal ventilation, facilitating a return to normal nose-oropharyngeal-laryngeal function. The device is also highly recommended for patients experiencing bruxism or nocturnal snoring, offering effective therapeutic benefits. The A.M.C.O.P. Bio-Activator features a vestibular flange and a lingual flange, which together create a free central space that allows the teeth to align naturally, without constraints. These two flanges are connected by an occlusal guide, designed to maintain the two arches in an ideal occlusal position, simulating a Class I relationship. This setup generates both propulsive and retropulsive effects, supporting proper alignment and stability. Uniquely, the A.M.C.O.P. Bio-Activators are designed without indentations, ensuring that both dental arches are engaged simultaneously. This facilitates a multidimensional orthopedic action achieved through vertical, transverse, sagittal, and torsional adjustments. For young patients, this method is particularly advantageous as it avoids forcing the teeth into position. Instead, it gently orients them using the prepared guides, promoting correct dental eruption and supporting the harmonious growth of the jaws. This ensures an optimal bone-tooth-alveolus relationship and encourages the development of an ideal shape during growth phases. The device is remarkably effective, performing a gentle and continuous action on the teeth. It leverages the exceptional elasticity of its materials to support natural tooth movement while maintaining patient comfort throughout the process.

## How to Find the Correct Activator Measure

Finding the correct size for the activator is straightforward and made even easier with the use of the provided measurement template. By using the template, you can accurately determine the measurements required for effective treatment, simplifying the selection process and improving overall outcomes.

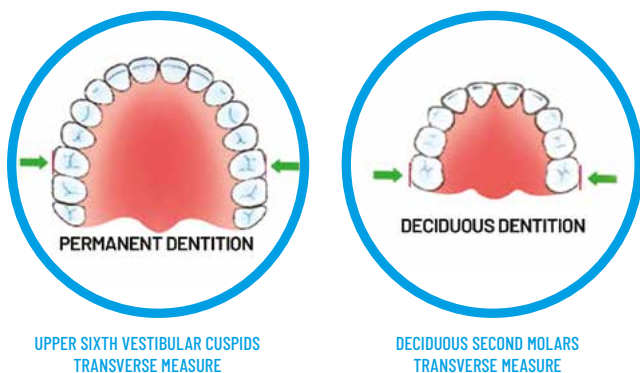

Thank you  
the use of the  
Template is  
easier  
to detect the  
measurements



### INDICATIONS BASED ON AVERAGE STATISTICAL DATA\*

AGE	MODEL	DENTURE
3-5 years	D...	Deciduous Dentition
5-7 years	Mis. 1	Deciduous And Mixed Dentition
7-9 years	Mis. 2	Mixed Dentition
9-11 years	Mis. 3	Mixed Dentition
11-14 years	Mis. 4	Permanent Dentition
14+ years	Mis. 5	Permanent Overlapping Dentition

\*Data may vary based on mouth conformation

The activators are available in different colors corresponding to skeletal classes and arch morphologies. Each activator is marked with specific abbreviations for easy identification. The device's dimension is determined by the transverse distance between the vestibular cusps of the upper first molars. Additionally, the upper flange edges feature two small buttons near the first molars, serving as reference points for the device's transverse measurement. The activators are suitable for deciduous, mixed, and permanent dentitions, accommodating patients from 3 years of age onward.

## Limitations

The Bio-Activators do not rotate canines, premolars, or molars. They are not designed to correct the position of transverse axes, mesialized teeth, or severe skeletal dysmorphism.

## BENEFITS

The Bio-Activators are non-invasive and do not cause caries, even in cases of inadequate oral hygiene. They do not provoke periodontal lesions and do not require the extraction of healthy teeth, even in crowded arches. Over years of experimentation, no cases of root resorption have been reported.

# MATERIAL

The device is constructed from a blend of polymer and elastomer, making it highly elastic, soft, and non-deformable. It features thermoactive properties, allowing it to adapt to different types of dental arches. Any interference caused by the flange can be adjusted using heat-modifying instruments. Additionally, the device can be expanded by immersing it in hot water at approximately 70°C for thirty seconds. To set it into the desired shape, immerse it in cold water afterward. The device allows for easy modifications, such as retouching or shortening, using tools like rubber or brushes. A flame gun can also be used to add a glossy finish.



NEW PACKAGING

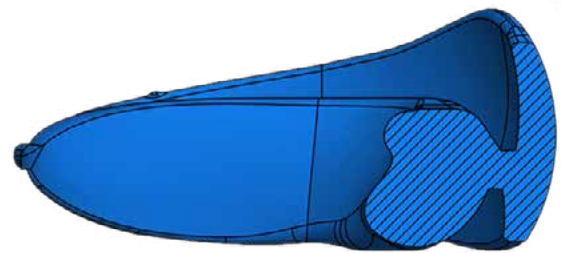

## SHORE

The materials are available in different Shore hardness levels, specifically 51 and 60 Shore, to cater to the operational needs of each clinical case.



**NON-CYTOTOXIC**

according to the standard UNI EN ISO 10993-5:2009 Annex A

**LATEX FREE**

according to the ASTM D7427 standard

**FTALATE FREE**

according to the UNI EN ISO 10993-12:2012 and UNI EN ISO 10993-18:2009 standards

**NON-SENSITIZING**

tested with SENS5a Allergy Sensitization Local Lymph Node Assay (LLNA) method according to UNI EN ISO 10993-10 and OECD 429 standards

**NON-IRRITATING**

to oral mucosa (Irritation Oral Test) according to standard 10993-10

## DIFFERENT ARCH FORMS



DCM



DTM

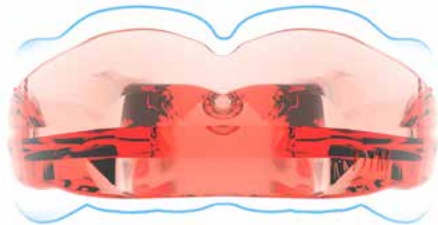

**DCM Bio-Activators** are highly effective devices that address a range of orthopedic-skeletal, articular (TMJ), neuro-muscular-occlusal, and postural functional concerns. These devices feature high flanges molded to the borders of the fornices, making them particularly suitable for orthopedic applications in cases of craniofacial skeletal disharmonies.

**DTM Bio-Activators** differ from DCM devices by having smaller flange molding, making them unsuitable for orthopedic-skeletal treatments. Instead, they are specifically designed to treat patients with temporomandibular joint (TMJ) dysfunction and/or neuro-muscular imbalances, such as bruxism.

These devices are also effective for use in the restraint phase following treatment with the DCM orthopedic A.M.C.O.P. activator, other fixed devices, or aligner systems. The unique elastic compound and innovative design of the DTM Bio-Activator make it an invaluable tool for managing TMJ disorders, particularly when used according to specific gnathological protocols.

## DIFFERENT TYPES OF OCCLUSAL PLANES

THE TREATMENT OF THE VERTICAL DIMENSION

INTEGRAL



For occlusal planes in Normo Occlusion

DEEP (BASIC)



For deep bites (Deep Bite)

OPEN



For open front bites (Open Bite)

The mastication plane represents a significant advancement in the functional orthodontic field. Traditional functional braces require a construction bite determined arbitrarily by the orthodontist. This bite defines the device's effect, forcing the patient into the predetermined position without muscular guidance. In contrast, the elastodontic mastication plane adapts based on the functional requirements, allowing progressive correction of malocclusions influenced by the muscular effects generated while wearing the device. Different mastication planes are available, each tailored to specific issues, whether transverse, vertical, or sagittal. Adhering to the appropriate usage protocols is essential to achieve predictable and stable results over time.

# D - DC

## DECIDUOUS DENTITION

This device is particularly significant for stimulating dentoskeletal growth in very young children. It is designed to address various arch types and correct skull and facial distortions. Additionally, it supports neuromuscular system reconditioning, particularly during nighttime when the teeth are in a closed position.

### INDICATIONS

- Used in deciduous teeth
- It develops a functional, orthopedic-osteopathic action
- It corrects the dental arches deviations
- It corrects the bilateral and monolateral cross bites
- It corrects anterior open bites
- It corrects the dysfunctional bad habits
- It places the tongue in a correct posture at the palatine spot
- It improves swallowing and nasal breathing in oral respirators
- It is indicated for thumb sucking

In children, prevention serves as the primary form of rehabilitation, promoting not only oral health but also the child's overall psycho-physical well-being. It includes an external grip resembling a pacifier, making the device more appealing and emotionally comforting for young patients.



DA • DR



1/45 mm    2/49 mm  
BIO-DA1    BIO-DA2

1/45 mm    2/49 mm  
BIO-DR1    BIO-DR2

Indicated for night grinding, and for expansions of the dental arches



DCA • DCR

It features an external grip that makes it similar to a pacifier to make the use of the device particularly pleasing to the young patient psycho-emotionally.

1/45 mm    2/49 mm  
BIO-DCA1    BIO-DCA2

1/45 mm    2/49 mm  
BIO-DCR1    BIO-DCR2



# CLINICAL CASE

## DECIDUOUS DENTITION

PATIENT  
YEARS 2



Anterior Open Bite type malocclusion, protracted finger sucking, atypical swallowing, upper arch contraction.



Parents report difficulty in breathing and recurrent colds. The treatment plan involves the use of a pacifier-shaped **A.M.C.O.P. DCR** elastodontic device, which does not require impression taking and is ideal for patients aged 2-3 years with obvious malocclusions.

The particular device is worn every night passively and about 1 hour during the day for about 6 months in order to restore a bilateral Class I molar and canine relationship and proper maxillary and mandibular development with Open Bite correction. Once the correction of the molar relationship is achieved, the closure of the anterior Open Bite; the device will be worn by the patient for another 6 months or so in order to continue lingual reeducation and stabilize the result obtained.

Case courtesy of Dr. Filippo Cardarelli



# DCM

## FIRST CLASS INTEGRAL

These devices are specifically indicated for basal skeletal disharmonies that result in horizontal occlusal deficits, such as transverse insufficiencies. They are also effective for vertical issues, provided there are no significant alterations from second or third tooth classes.

### INDICATIONS

- Used in deciduous, mixed and permanent dentition;
- It influences the neuro-muscular system through a true gymnastic guaranteed by the device elastic effect
- It corrects and harmonizes the various arches deviations with a consequent craniocervico-mandibular system improvement
- It unblocks the occlusion, balances the TMJ and corrects the meridian lines
- It corrects bad habits, positioning the tongue in a correct posture to the palatal spot and improving the swallowing and the nasal breathing in the oral respirators
- It determines a pre-alignment teeth
- It eliminates the tongue and muscles interferences on the teeth

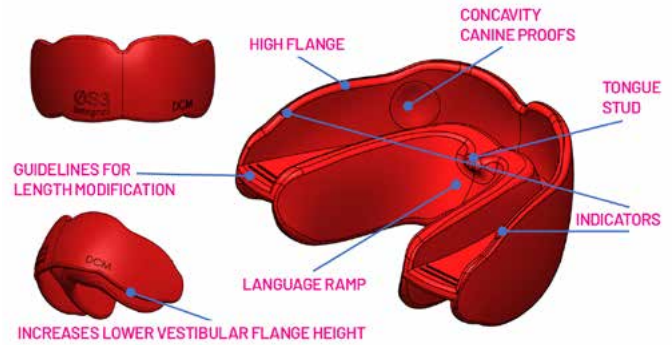

- It is indicated for thumb sucking
- It is indicated in bruxism and nocturnal snoring
- It is indicated for the bilateral and monolateral cross bites
- For muscle-tensive problems as headache, articular pains, neck pain...
- It is indicated for the dental arch expansion
- It is indicated also like restraint and for the relapse arch treatment after therapy with multibrakets

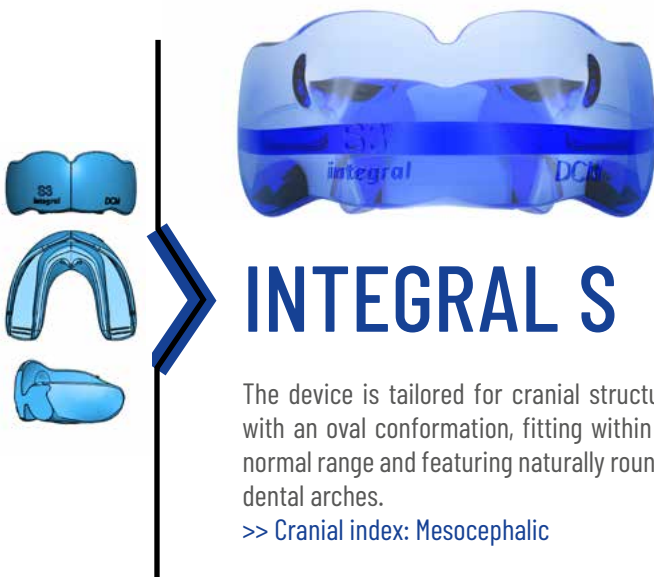

1/45 mm	2/50 mm	3/55 mm	4/60 mm	5/65 mm
S1-DCM	S2-DCM	S3-DCM	S4-DCM	S5-DCM



## INTEGRAL ØS

This device is designed for square-like skull conformations, typically associated with faces that have pronounced features, prominent frontal bosses, defined mandibular angles, and a square chin, accompanied by square-shaped dental arches.

>> Cranial index: Mesocephalic

1/45 mm	2/50 mm	3/55 mm	4/60 mm	5/65 mm
ØS1-DCM	ØS2-DCM	ØS3-DCM	ØS4-DCM	ØS5-DCM



## INTEGRAL C

This device is tailored for an expanding cranial conformation, characterized by wide, rounded dental arches and a low palate. It is typically suited to individuals with rounded facial contours, commonly found in brachylinear subjects.

>> Cranial index: Brachycephalic



1/45 mm	2/50 mm	3/55 mm	4/60 mm	5/65 mm
C1-DCM	C2-DCM	C3-DCM	C4-DCM	C5-DCM



## INTEGRAL F

This device is designed for cranial conformations in extension, characterized by a narrow, high palate and ogival-shaped dental arches. It is particularly suited for longilinear individuals with oblong facial contours.

>> Cranial index: Dolichocephalus.

1/45 mm	2/50 mm	3/55 mm	4/60 mm	5/65 mm
F1-DCM	F2-DCM	F3-DCM	F4-DCM	F5-DCM



# CLINICAL CASE

## DCM FIRST CLASS INTEGRAL

PATIENT  
YEARS 6 1/2



Mild First Skeletal class,  
upper arch contraction  
associated with atypical  
swallowing.



The therapeutic sequence involves the following steps:

- elastodontic therapy with A.M.C.O.P. **DCM Integral**
- speech therapy
- elastodontic second step at 9/10 years with A.M.C.O.P. DCM Integral F

Case courtesy of Dr. Filippo Cardarelli

# CLINICAL CASE

## DCM FIRST CLASS INTEGRAL

PATIENT  
YEARS 9



Malocclusion type arch contraction upper with mild Cross Bite to the left and absence of space for the eruption of 12 and 22, mandibular contraction with absence of space for 33-43, dental misalignment, atypical swallowing.



The treatment plan involves the use of an A.M.C.O.P. **DCM S Integral** elastodontic device, which allows proper development of the arches, their coordination, and proper lingual function. The device is worn every night passively and about 1 hour during the day for about 8 months in order to restore a bilateral Class I molar and canine relationship and proper maxillary and mandibular development with correction of the posterior Cross Bite and creation of the correct space for the eruption of 12 and 22. Once the correction of the molar relationship, the resolution of the Cross Bite and after the eruption of 12 and 22 has been achieved, the device will be worn by the patient for another 8 months or so in order to continue lingual reeducation and stabilize the result obtained.

### Results

The results obtained highlight the great importance of elastodontic therapy in order to restore normal occlusion very quickly, given the plasticity of skeletal structures during peak growth. The **A.M.C.O.P. Integral** device is also used as a neuromuscular re-educator in order to obtain a dental and at the same time muscular result so that the case remains stable over time.

Case courtesy of Dr. Filippo Cardarelli

## DCM

# SECOND CLASS DEVICE

This device is designed for the treatment of Angle's skeletal second class. It corrects the second class by repositioning the dental arches into a first-class alignment. It is particularly indicated for cases of second-class dysmorphia, addressing mandibular retrognathia by encouraging forward advancement of the mandible (in retrusion) through a precise orthopedic effect.

## INDICATIONS

- Corrects second skeletal Class by repositioning dental arches in first Class key
- Used in deciduous teeth, mixed and permanent
- Functional, orthopedic-osteopathic action
- Corrects arch deviations with an improvement of the cranio-cervical-mandibular
- Unblocks occlusion, balances TMJ, and corrects the midlines
- Corrects dysfunctional vicious habits
- Places the tongue in correct posture at the spot palatine
- Improves swallowing and nasal breathing in oral breathers
- Eliminates any interference of the tongue and dysfunctional orbicularis muscles on the teeth
- Indicated for thumb sucking
- Determines pre-alignment of the teeth

This device features a mandibular anterior sliding plane that aligns the incisors edge-to-edge. This mechanism facilitates the lengthening of the mandibular bone base while increasing the vertical dimension in cases of deep bite. It also adjusts the retroinclination of the lower incisors and promotes the proinclination of the upper incisors (Overjet), ultimately contributing to the reconditioning of the temporomandibular joints (TMJ)

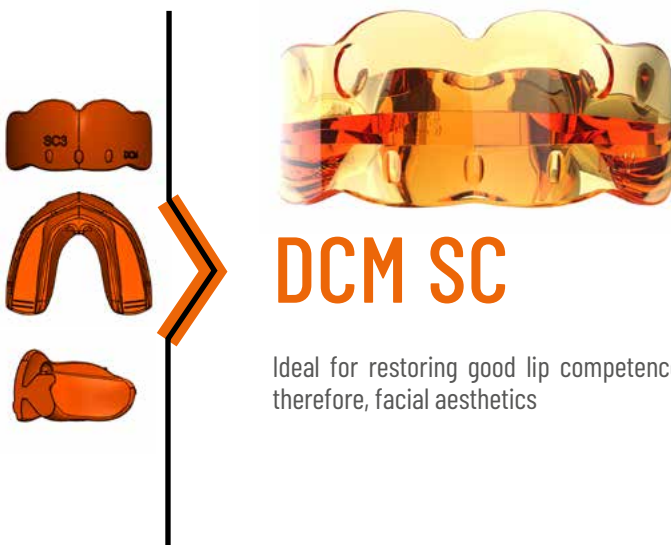

## DCM SC

Ideal for restoring good lip competence and, therefore, facial aesthetics



1/45 mm	2/50 mm	3/55 mm	4/60 mm	5/65 mm
SC1-DCM	SC2-DCM	SC3-DCM	SC4-DCM	SC5-DCM



# CLINICAL CASE

## DCM SECOND CLASS

PATIENT  
YEARS 9,5



Second class skeletal, right and left molar and canine malocclusion, left displaced midline, altered inclination of I1 and 21, inferior crowding with lingualization of 32.

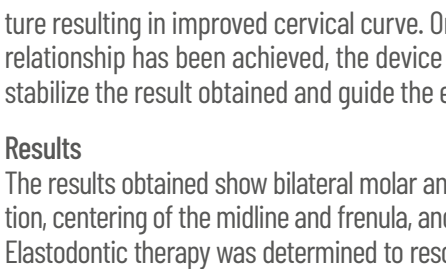

Case courtesy of Dr. Filippo Cardarelli

### Conclusions

Preventive orthodontics by means of elastodontic devices is therefore an important step forward in the field of developmental orthodontics since it is able to solve most orthodontic problems by transforming many of these cases into ideal occlusions from an aesthetic and functional point of view. Through elastodontic devices it is possible to correct malocclusions and at the same time solve related postural problems.

The mechanism of operation of elastodontic devices is such that through the more or less elasticity of the material it is possible to intervene in a three-dimensional manner within a reality that is also three-dimensional which is the oral cavity; unlike the common standard functional devices capable of working two-dimensionally due to an occlusal relationship often altered by the presence of plates or showers that make therapy less biological by preventing the achievement of intercuspation during the therapy itself.

### Materials and Methods

Therapy through elastodontic devices allows recovery of vertical dimension and restoration of correct arch forms; the duration of therapy is about 18 months with restraint occurring with the same device for another 7-8 months. Currently at 9 years after therapy there is great occlusal stability. Resolution of skeletal and dental malocclusion is associated with a marked recovery of posture resulting in improved cervical curve. Once the correction of the molar, and anterior relationship has been achieved, the device will be worn by the patient only overnight to stabilize the result obtained and guide the eruption of the permanent dental elements.

Once the correction of the molar, and anterior relationship has been achieved, the device will be worn by the patient only overnight to stabilize the result obtained and guide the eruption of the permanent dental elements.

### Results

The results obtained show bilateral molar and canine first Class and excellent intercuspation, centering of the midline and frenula, and correction of the axes of I1 and 21. Elastodontic therapy was determined to resolve skeletal second class as well as Over Bite and Over Jet excess. Correct posture was achieved with elastodontic treatment alone.

# DCM

## THIRD CLASS DEVICE

This device is specifically designed for the treatment of skeletal third class malocclusions. It corrects third class by repositioning the dental arches into a first-class alignment. It is indicated for cases of third-class dysmorphia, particularly for addressing mandibular pseudo-prognathia. Additionally, it is effective for correcting anterior reverse bites and open bites.

### INDICATIONS

- Corrects the skeletal classes of third classes by repositioning the dental arches in a first class key
- Used in deciduous, mixed and permanent dentition
- Functional, orthopedic-osteopathic action
- Corrects arch deviations with improved cranio-cervical-mandibular system
- Unblocks occlusion, balances TMJ and corrects midlines
- Corrects dysfunctional vicious habits
- Places the tongue in correct posture at the spot palatine
- Improves swallowing and nasal breathing in oral breathers
- Eliminates any interference of the tongue and dysfunctional orbicularis muscles on the teeth
- Indicated for thumb sucking
- Determines pre-alignment of the teeth

The DCM Third Class device ensures the proper positioning of the arches, creating a regular incisor key relationship. This is achieved by guiding the upper teeth into an anterior gliding plane while applying posterior pressure on the lower arch to restrain excessive mandibular growth. It also reconditions the premaxilla, controlling dysfunctional muscle forces, and restores proper labial competence.



## DCM TC

Also indicated for reeducation of dysfunctional tongue in correct resting posture and correct swallowing.

1/45 mm	2/50 mm	3/55 mm	4/60 mm	5/65 mm
TC1-DCM	TC2-DCM	TC3-DCM	TC4-DCM	TC5-DCM

# CLINICAL CASE

## DCM THIRD CLASS

PATIENT  
YEARS 3



Skeletal third Class malocclusion, Class third right and left molar and canine, anterior reverse bite.



Case courtesy of Dr. Filippo Cardarelli

The therapy involves the use of the **A.M.C.O.P. DCM TC** which is an elastodontic device expressly dedicated to the treatment of third Class malocclusions in deciduous, mixed and permanent dentition, at an age between 3 and 12 years and thus aims to prevent mandibular slippage and to free the premaxilla until a correct anterior relationship is achieved, thus creating a first Class occlusion such as to prevent recurrences of Over Jet and Over Bite. Another function is to act by stimulating maxillary growth and inhibiting mandibular growth, modifying the Overjet; it is thus a myofunctional regulator that tends to rebalance muscle forces correctly: it rehabilitates tongue posture, re-educates swallowing and stimulates correct breathing.

### Materials and Methods

This type of malocclusion runs in the family in the parents. The treatment plan involves the use of an **A.M.C.O.P. TC** elastodontic device, to be worn for 1

hour during the day and every night passively for the first 6 months and then for an additional 10 months only at night in order to restore a bilateral first Class molar and canine relationship and proper maxillary advancement and inhibit mandibular over-growth. At a later stage upon resolution of the skeletal issue, the case is monitored with semiannual visits so as to reintervene should the issue reoccur. Once the correction of the molar, and anterior relationship has been achieved, the device will be worn by the patient only overnight to stabilize the result obtained and guide the eruption of the permanent dental elements.

**Results.** The results obtained highlight the great importance of elastodontic therapy in order to restore normal occlusion very quickly given the plasticity of skeletal structures at the age of 3 years. The A.M.C.O.P. TC device can be used effectively for third Class dental and skeletal malocclusions as long as there is sufficient skeletal growth in the same direction.

# DEEP

## FIRST CLASS

This device is specifically designed for the treatment of patients with temporomandibular joint (TMJ) dysfunction and/or neuromuscular tension decompensation, such as bruxism. It is also suitable for use during the restraint phase following treatment with the Integral orthopedic activator or after the use of other fixed devices and aligner templates.

## INDICATIONS

- Used in deciduous, mixed dentition and permanent
- Reconditions the neuro-muscular system through true gymnastics guaranteed by the elastic effect of the device
- Corrects and harmonizes different arch deviations resulting in improvement of the cranio-cervical-mandibular system
- Unlocks occlusion, balances TMJ and corrects midlines
- Corrects vicious habits, positioning the tongue in correct posture at the palatine spot and improving swallowing and nasal breathing in oral breathers
- Determines pre-alignment of the teeth
- Eliminates interference from the tongue and dysfunctional orbicularis on the teeth
- Indicated for thumb sucking
- Indicated in bruxism and nocturnal snoring
- Indicated for bilateral and unilateral crossbites
- For muscle-tensive problems such as headaches, joint pain, cervicalgia, etc.
- Indicated for dental arch expansions
- Also indicated as restraint and for treatment of arches undergoing recurrence after treatment with multi-bracket attachments



## DEEP S

Shape adapted to a more oval cranial conformation and in the normal range with normally rounded dental arches.

>> Cranial index: mesocephalic



1/45 mm	2/50 mm	3/55 mm	4/60 mm	5/65 mm
S1-DEEP	S2-DEEP	S3-DEEP	S4-DEEP	S5-DEEP



## DEEP ØS

Shape suited to a square-like skull conformation, characterizing a face with pronounced features, prominent frontal bosses and mandibular angles, square chin with square-shaped dental arches.

>> Cranial index: mesocephalic

1/45 mm    2/50 mm    3/55 mm    4/60 mm    5/65 mm

ØS1-DEEP    ØS2-DEEP    ØS3-DEEP    ØS4-DEEP    ØS5-DEEP



## DEEP C

Shape adapted to an expanding cranial conformation with wide, rounded dental arches with a low palate, typical of a facial contour that is also rounded, in brevilinear subjects.

>> Cranial index: brachycephalic



1/45 mm    2/50 mm    3/55 mm    4/60 mm    5/65 mm

C1-DEEP    C2-DEEP    C3-DEEP    C4-DEEP    C5-DEEP

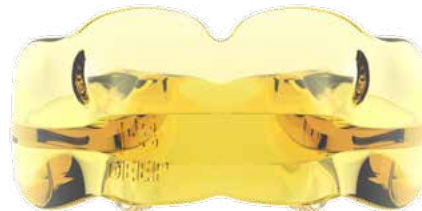

## DEEP F

Shape adapted to a cranial conformation in extension with narrow, high palate and ogival dental arches, frequent in longilinear subjects with oblong facial contours.

>> Cranial index: dolichocephalus.

1/45 mm    2/50 mm    3/55 mm    4/60 mm    5/65 mm

F1-DEEP    F2-DEEP    F3-DEEP    F4-DEEP    F5-DEEP

# DTM

## FIRST CLASS

They are designed more specifically for the treatment of patients with TMJ dysfunction and/or neuromuscular tension decompensation (bruxism). They can also be used for the restraint phase after the use of the Integral orthopedic activator and after the use of other fixed devices and templates (aligners).

## INDICATIONS

- Used in mixed deciduous and permanent dentition
- Reconditions the neuro-muscular system
- Corrects and harmonizes the different deviations of the dental arches
- Corrects midlines and balances TMJs
- Corrects vicious habits (atypical swallowing oral respiration)
- Determines pre-alignment of the teeth
- Indicated in bruxism and resolves tensive muscle problems such as headaches, joint pain, cervicalgia, etc.
- Also indicated as restraint after treatment with multi brackets and brackets (aligners)

## CONTRAINDICATIONS

- Dental elements with accentuated mobility of periodontal character
- Overt gingivitis

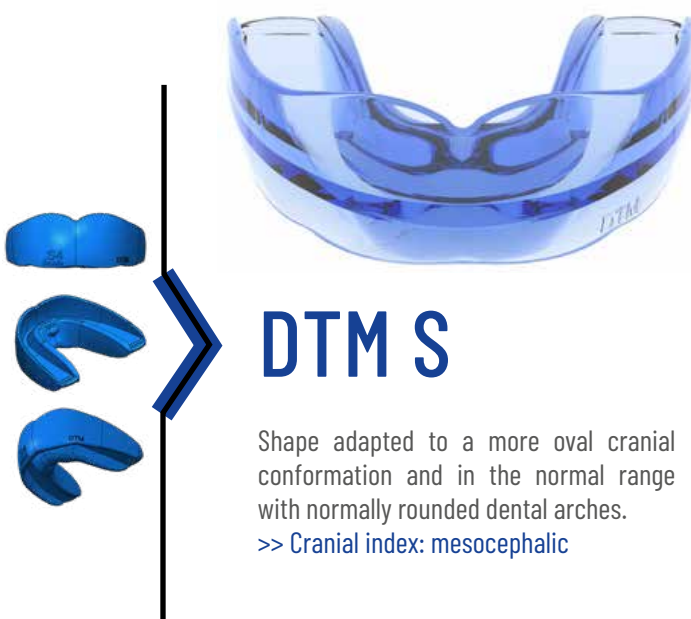

## DTM S

Shape adapted to a more oval cranial conformation and in the normal range with normally rounded dental arches.

>> Cranial index: mesocephalic



1/45 mm	2/50 mm	3/55 mm	4/60 mm	5/65 mm
S1-DTM	S2-DTM	S3-DTM	S4-DTM	S5-DTM



## DTM ØS



1/45 mm	2/50 mm	3/55 mm	4/60 mm	5/65 mm
ØS1-DTM	ØS2-DTM	ØS3-DTM	ØS4-DTM	ØS5-DTM

Shape suited to a square-like skull conformation, characterizing a face with pronounced features, prominent frontal bosses and mandibular angles, square chin with square-shaped dental arches.

>> Cranial index: mesocephalic



## DTM C

Shape adapted to an expanding cranial conformation with wide, rounded dental arches with a low palate, typical of a facial contour that is also rounded, in brevilinear subjects.

>> Cranial index: brachycephalic



1/45 mm	2/50 mm	3/55 mm	4/60 mm	5/65 mm
C1-DTM	C2-DTM	C3-DTM	C4-DTM	C5-DTM



## DTM F



1/45 mm	2/50 mm	3/55 mm	4/60 mm	5/65 mm
F1-DTM	F2-DTM	F3-DTM	F4-DTM	F5-DTM

Shape adapted to a cranial conformation in extension with narrow, high palate and ogival dental arches, frequent in longilinear subjects with oblong facial contours.

>> Cranial index: dolichocephalus

# DTM

## SECOND & THIRD CLASS

This device is designed to treat Angle's second and third skeletal classes. It repositions the dental arches into a first-class alignment while simultaneously reconditioning the temporomandibular joints (TMJ).

### INDICATIONS

- Used in mixed deciduous dentition and permanent
- Corrects second and third skeletal classes by repositioning the dental arches in the key of first Class
- Corrects midlines and balances TMJs
- Corrects dysfunctional vicious habits
- Determines pre-alignment of the teeth

### CONTRAINDICATIONS

- Dental elements with accentuated mobility of periodontal character
- Overt gingivitis

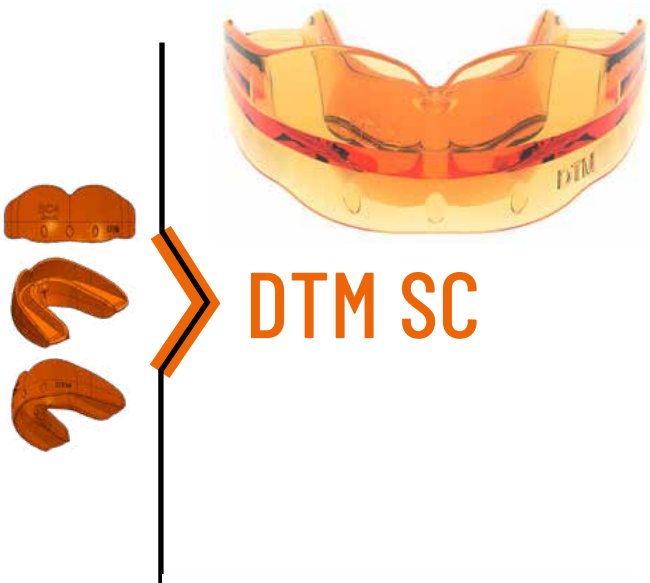

## DTM SC



1/45 mm	2/50 mm	3/55 mm	4/60 mm	5/65 mm
SC1-DTM	SC2-DTM	SC3-DTM	SC4-DTM	SC5-DTM



## DTM TC



1/45 mm	2/50 mm	3/55 mm	4/60 mm	5/65 mm
TC1-DTM	TC2-DTM	TC3-DTM	TC4-DTM	TC5-DTM

# CLINICAL CASE

## DTM SECOND CLASS

PATIENT  
YEARS 14



Second Class  
dento-skeletal



Mild upper and lower dental crowding, dysfunctional problem, impaired occlusal function with absence of posterior tooth contacts.



Therapy involves the use of the **A.M.C.O.P. DTM** for 12 months with night-time use only for the purpose of occlusal recovery and upper and lower dental alignment. The use of the **DTM** device created within a few months the correct occlusal relationship and muscular balance thus bringing the patient into a position of muscular relaxation with the disappearance of symptomatology.



Case courtesy of Dr. Filippo Cardarelli

# OPEN

## Open

This device is specifically designed to treat dental arches with skeletal malocclusion of the anterior open bite (Open Bite) type. This condition often stems from detrimental habits, such as atypical swallowing, and a specific skeletal cranio-mandibular imbalance.

### INDICATIONS

The device must be prescribed by an orthodontist following a proper diagnosis and treatment plan. It is equipped with an occlusal guide, making it adaptable to various arch forms. Like the A.M.C.O.P. Bio-Activators, the OPEN device includes a button in the palatal area, located at the palatine spot (upper retro incisive palatine area), to facilitate functional tongue education.

Prior to initiating treatment with the OPEN device, a detailed cephalometric analysis in a latero-lateral projection using skull teloradiographs is required to confirm that the Open Bite is skeletal in nature. The device achieves its therapeutic effect by unlocking specific craniofacial skeletal structures and encouraging an antero-flexion movement. This restores equilibrium

in the occlusal plane, ultimately resolving the anterior open bite. The posteriorly raised occlusal plane of the OPEN Bio-Activator applies targeted pressure to the posterior molars. This elevation functions as a "fulcrum," facilitating the horizontal restoration of the occlusal plane. The device's adaptable occlusal guide ensures compatibility with different arch forms, making it a versatile and effective tool for treating skeletal anterior open bite.

### CONTRAINDICATIONS

- Specific joint problems Temporo-Mandibular (TMJ)
- Dental elements with accentuated mobility of a periodontal nature
- Overt gingivitis

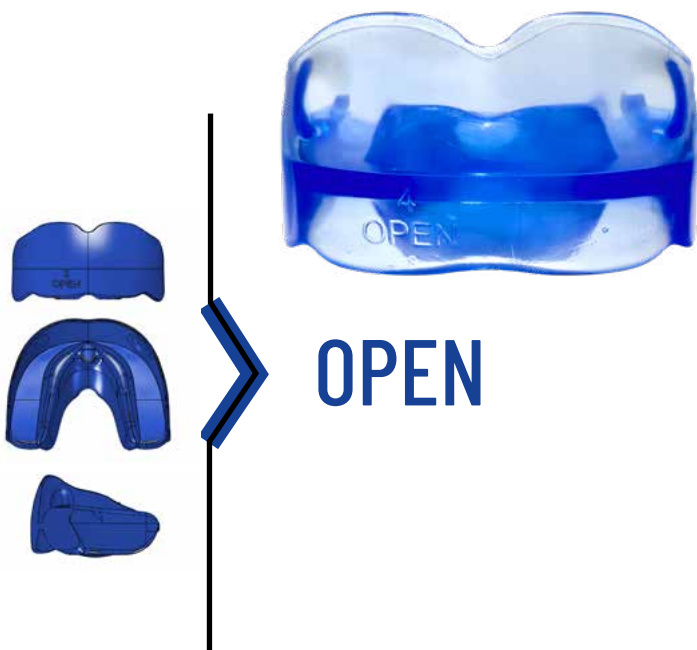

## OPEN



1/45 mm	2/50 mm	3/55 mm	4/60 mm	5/65 mm
BIO-OPEN1	BIO-OPEN2	BIO-OPEN3	BIO-OPEN4	BIO-OPEN5

# CLINICAL CASE

## Open

PATIENT  
YEARS 7



Open Bite dental and skeletal from a spoiled habit (protracted sucking of the finger) combined with frenulum Short lingual.



Malocclusion is characterized by contraction of the upper arch with reduced space for the eruption of permanent teeth.

The therapeutic sequence involves the following steps:

- motivation
- speech therapy
- lingual frenectomy + speech therapy
- elastodontic therapy
- elastodontic restraint for about 12 months



Therapy: the **A.M.C.O.P. OPEN** device with high posterior mastication plane so as to promote proper maxillary development with subsequent closure of the skeletal and dental Open Bite.

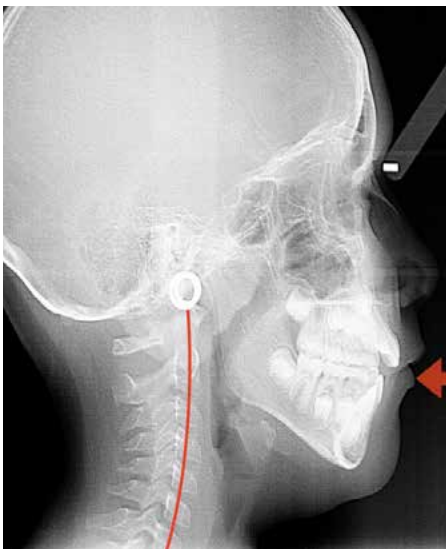

The Open Bite malocclusion turns out to be complex in therapy and stabilization, through Elastodontic Therapy and through the new **A.M.C.O.P. OPEN** devices it is possible to obtain an irreversible skeletal and dental result and at the same time a great postural advantage as evidenced by the comparative telerradiographs that testify the normalization of the cervical curve at the end of therapy. All this demonstrates therapeutic three-dimensionality i.e. the effect: skeletal, dental and postural.

Case courtesy of Dr. Filippo Cardarelli

# ELASTO OSAS

# ELASTO OSAS

The ELASTO OSAS is an elastodontic device crafted from thermoelastic medical-grade material. Its primary purpose is to improve airway clearance through targeted functional action, effectively reducing snoring, bruxism (night grinding), and certain neuro-muscular tension issues, including muscular-tensive headaches.

## INDICATIONS

The device is designed with a precise occlusal guide to accommodate various arch forms. Each device is distinguished by unique colors and abbreviations located on the right anterior section of the lower flange.

To achieve its intended therapeutic effect, the device incorporates several key features:

- A reference guide for the lower arch, positioned more forward (protruded) than standard designs.
- A raised occlusion plane paired with a special ramp-like shaping that extends around the entire perimeter of the lower lingual flanges.
- A specific lingual elevator function supported by a "Button" located at the palatine area (Lingual Spot), retro-incisive region, to stimulate proper tongue posture and functionality.

These features work together to facilitate proper nasal breathing by enhancing pharyngeal area clearance, making the device an effective tool for addressing airway-related conditions.

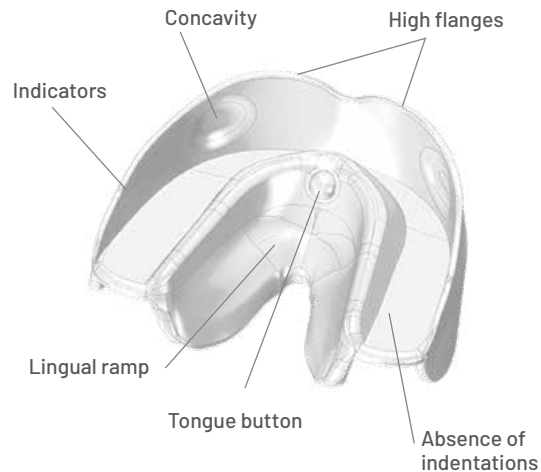

## CONTRAINDICATIONS

- Temporomandibular Joint (TMJ) Problems
- Dental elements with accentuated mobility of a periodontal nature
- Overt gingivitis
- May move teeth

*It is recommended that the device be used by Dentists with specific training in the treatment of respiratory problems in a multidisciplinary approach with ENT specialists.*



# ELASTO OSAS

3/55 mm	4/60 mm	5/65 mm
BIO-OSAS3	BIO-OSAS4	BIO-OSAS5

# CLINICAL CASES

## ELASTOOSAS

PATIENT  
YEARS 8



Open Bite skeletal and  
anterior dental,  
breathing difficulties



Initial case



Final case after 24 months



May 2016 - Pre-treatment

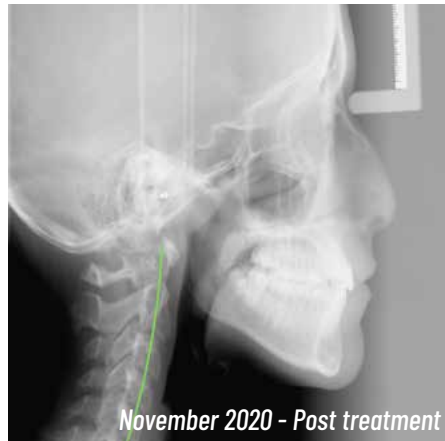

November 2020 - Post treatment

Cases courtesy of Dr. Filippo Cardarelli

Malocclusion is characterized by contraction of the upper arch with reduced space for the eruption of permanent teeth. The therapeutic sequence involves the following steps:

- motivation
- speech therapy
- elastodontic therapy A.M.C.O.P.
- elastodontic restraint for approximately 12 months

# INTEGRAL PLUS

# Integral plus

The INTEGRAL PLUS device is designed to support the alignment of dental arches, particularly during treatment with fixed multi-bracket systems. It features a guide integrated into the inner walls of the upper and lower flanges, allowing compatibility with various types of fixed orthodontic devices. This design enhances skeletal, joint, and neuro-muscular functions, addressing comprehensive orthodontic needs.

## INDICATIONS

The device contributes to the improvement of the craniofacial skeletal complex by considering the interrelationships between the bones of the skull, face, teeth, and their respective bone bases. It adopts a holistic approach, incorporating the dento-parodontal, skeletal, neuro-muscular, and temporomandibular joint (TMJ) systems into its functionality. The device includes a specifically molded occlusal guide, enabling adaptability to different arch shapes. Additionally, it features a button located in the plantar area at the palatine spot (upper retroincisive region) to facilitate functional tongue education.

**INTEGRAL PLUS is also indicated for the following conditions:**

- Joint problems involving the temporomandibular joint (TMJ)
- Bruxism (nocturnal grinding)
- Neuro-muscular tension issues
- Muscle-tensive headaches in predisposed patients

**This device ensures comprehensive support for orthodontic and functional therapy, addressing both dental alignment and broader craniofacial challenges.**

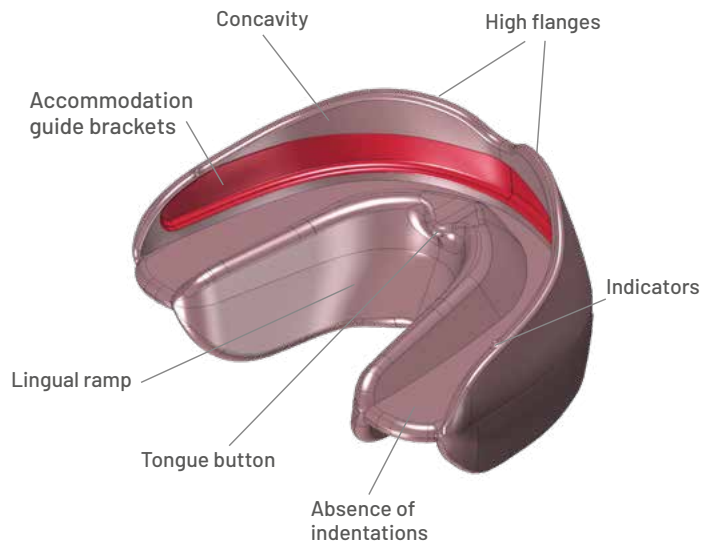

## CONTRAINDICATIONS

- Presence of steel arches
- Presence of reverse arcs Curves
- Presence of interarched elastics
- Presence of occlusal elevations
- Dental elements with accentuated Mobility of periodontal character
- Overt gingivitis



# INTEGRAL PLUS

3/55 mm	4/60 mm	5/65 mm
BIO-IP3	BIO-IP4	BIO-IP5

# CLINICAL CASE

## *Integral plus*

PATIENT  
YEARS 32



Second Class  
Open Bite, atypical  
swallowing, anterior lingual  
interposition, right lower  
midline deviation, upper  
arch contraction, right and  
left dental Cross Bite,  
premaxilla  
hypodevelopment.



The initial therapy involves the use of the multi-brackets device in order to promote an initial dental alignment with the use of the 0.13 CuNiTi arch for about 12 weeks, after which it is decided to introduce the **A.M.C.O.P. INTEGRAL PLUS** elastodontic device into the therapy in order to promote the transverse development of the arches and at the same time eliminate the interference of the tongue, which is the main cause of the anterior open bite. Note how in this case the **A.M.C.O.P. INTEGRAL PLUS** device promoted the development of the arches and the increase in transverse diameter in only 7 months of therapy.

Only after completing the transverse development of the arches and after rehabilitating the tongue is the decision made to proceed with the final bite closure with inter-arched elastics in order to terminate therapy and achieve proper intercuspation. The restraint in these cases will be done with the **A.M.C.O.P. OPEN** elastodontic device in order to control and stabilize the lingual function and at the same time reinforce the achieved result.

Case courtesy of Dr. Filippo Cardarelli



## COURSES

Courses are periodically organized in various locations to provide dental practitioners with the opportunity to deepen their understanding of the A.M.C.O.P. method and review treated cases.

These seminars include a full day dedicated to topics on new diagnostic and therapeutic procedures, focusing specifically on orthodontic-orthopedic, functional-neuromuscular issues, and related problems of the craniofacial and cervico-postural systems.

The Elastic Orthodontic Rehabilitation System Training Program is designed to deliver comprehensive training in the most advanced functional elastodontic philosophies currently available. The course aims to equip practitioners with in-depth knowledge of the various aspects of this innovative technique.

**For information and registration, contact**

Micerium by phone: 0185 7887 880

e-mail: [sales@micerium.it](mailto:sales@micerium.it) • [export@micerium.it](mailto:export@micerium.it)



**FRANCESCO MAGISTRO**

Creator and Founder of the AMCOP method.

Developer and designer of the entire device range.

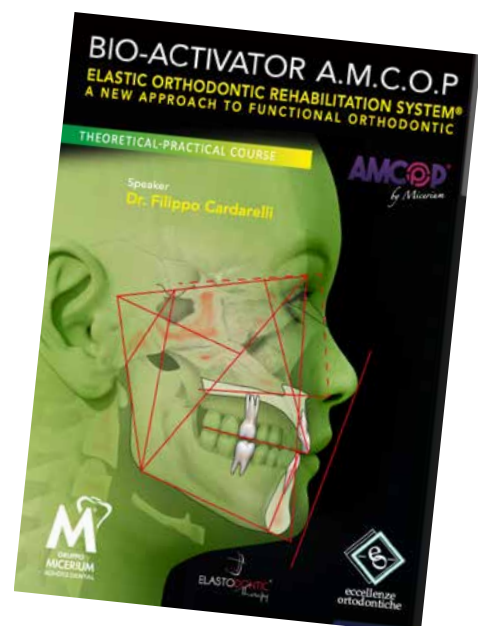



## S O C I A L

TO STAY UP TO DATE WITH THE LATEST NEWS  
FOLLOW US ON:



# SUMMARY TABLES

All devices are available in Hard version except for OPEN / INTEGRAL PLUS / ELASTOOSAS and DECIDUAL TEETH

## DECIDUAL TEETH

PAGE 12

Model	1/45 mm	2/49 mm
Azure DA	BIO-DA1	BIO-DA2
Azure DCA with pacifier	BIO-DCA1	BIO-DCA2
Pink DR	BIO-DR1	BIO-DR2
Pink DCR with pacifier	BIO-DCR1	BIO-DCR2



## DCM FIRST CLASS

PAGE 14

Model	1/45 mm	2/50 mm	3/55 mm	4/60 mm	5/65 mm
INTEGRAL S	S1-DCM	S2-DCM	S3-DCM	S4-DCM	S5-DCM
INTEGRAL ØS	ØS1-DCM	ØS2-DCM	ØS3-DCM	ØS4-DCM	ØS5-DCM
INTEGRAL C	C1-DCM	C2-DCM	C3-DCM	C4-DCM	C5-DCM
INTEGRAL F	F1-DCM	F2-DCM	F3-DCM	F4-DCM	F5-DCM



## DCM SECOND CLASS

PAGE 18

Model	1/45 mm	2/50 mm	3/55 mm	4/60 mm	5/65 mm
DCM SC	SC1-DCM	SC2-DCM	SC3-DCM	SC4-DCM	SC5-DCM



## DCM THIRD CLASS

PAGE 20

Model	1/45 mm	2/50 mm	3/55 mm	4/60 mm	5/65 mm
DCM TC	TC1-DCM	TC2-DCM	TC3-DCM	TC4-DCM	TC5-DCM



## DEEP FIRST CLASS

PAGE 22

Model	1/45 mm	2/50 mm	3/55 mm	4/60 mm	5/65 mm
DEEP S	S1-DEEP	S2-DEEP	S3-DEEP	S4-DEEP	S5-DEEP
DEEP ØS	ØS1-DEEP	ØS2-DEEP	ØS3-DEEP	ØS4-DEEP	ØS5-DEEP
DEEP C	C1-DEEP	C2-DEEP	C3-DEEP	C4-DEEP	C5-DEEP
DEEP F	F1-DEEP	F2-DEEP	F3-DEEP	F4-DEEP	F5-DEEP



# SUMMARY TABLES

All devices are available in Hard version except for OPEN / INTEGRAL PLUS / ELASTOOSAS and DECIDUAL TEETH

## DTM FIRST CLASS

PAGE 24

Model	1/45 mm	2/50 mm	3/55 mm	4/60 mm	5/65 mm
DTM S	S1-DTM	S2-DTM	S3-DTM	S4-DTM	S5-DTM
DTM ØS	ØS1-DTM	ØS2-DTM	ØS3-DTM	ØS4-DTM	ØS5-DTM
DTM C	C1-DTM	C2-DTM	C3-DTM	C4-DTM	C5-DTM
DTM F	F1-DTM	F2-DTM	F3-DTM	F4-DTM	F5-DTM



## DTM 2<sup>ND</sup>-3<sup>RD</sup> CLASS

PAGE 26

Model	1/45 mm	2/50 mm	3/55 mm	4/60 mm	5/65 mm
DTM SC II CLASS	SC1-DTM	SC2-DTM	SC3-DTM	SC4-DTM	SC5-DTM
DTM TC III CLASS	TC1-DTM	TC2-DTM	TC3-DTM	TC4-DTM	TC5-DTM



## OPEN

PAGE 28

Model	1/45 mm	2/50 mm	3/55 mm	4/60 mm	5/65 mm
OPEN	BIO-OPEN1	BIO-OPEN2	BIO-OPEN3	BIO-OPEN4	BIO-OPEN5



## ELASTOOSAS

PAGE 30

Model	1/45 mm	2/50 mm	3/55 mm	4/60 mm	5/65 mm
OSAS	-	-	BIO-OSAS3	BIO-OSAS4	BIO-OSAS5



## INTEGRAL PLUS

PAGE 32

Model	1/45 mm	2/50 mm	3/55 mm	4/60 mm	5/65 mm
INTEGRAL PLUS	-	-	BIO-IP3	BIO-IP4	BIO-IP5



## SUITCASE

Model	
12 COMPARTMENTS	BIO-VALIG12



# MICERIUM GROUP



Micerium S.p.A. is certified according to the quality standards of ISO 9001, ISO 13485 and DIR 93/42 EEC.  
The quality management system is measured by the degree of satisfaction of its customers.



# AMCOP<sup>®</sup> CATALOGUE

DELUXE  
*by Micerium*

## BIO ACTIVATOR

● [www.micerium.com](http://www.micerium.com)

Micerium S.p.A.  
Via G. Marconi 83 - 16036 Avegno (GE) Italy • Tel. +39 0185 7887 880  
sales@micrium.it • www.micerium.com

